

Shoreline Management Workgroup

November 29, 2007



Shoreline Management

- During scoping for relicensing, several stakeholders indicated that there was a need for a Shoreline Management Plan.

Shoreline Management

- While not a study, Appalachian agreed that a workgroup would be formed to:
 - Evaluate existing shoreline guidelines
 - Docks (private and commercial)
 - Shoreline Stabilization
 - Dredging



Shoreline Management



- Identify various resources that needed to be protected. For example:
 - Cultural resources
 - Wetlands
 - Aesthetic areas
 - Riparian areas
 - Habitat

Shoreline Management

- Utilizing information / mapping obtained from the various relicensing studies
- Identify measures to protect these resources
- Revise guidelines as necessary to include these measures

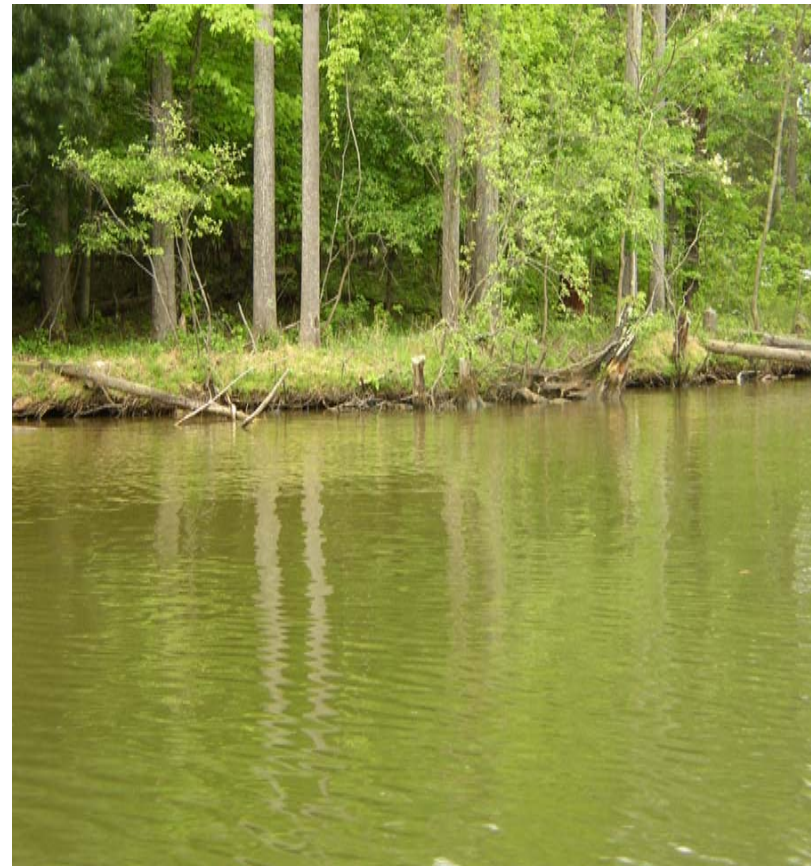

To Date:

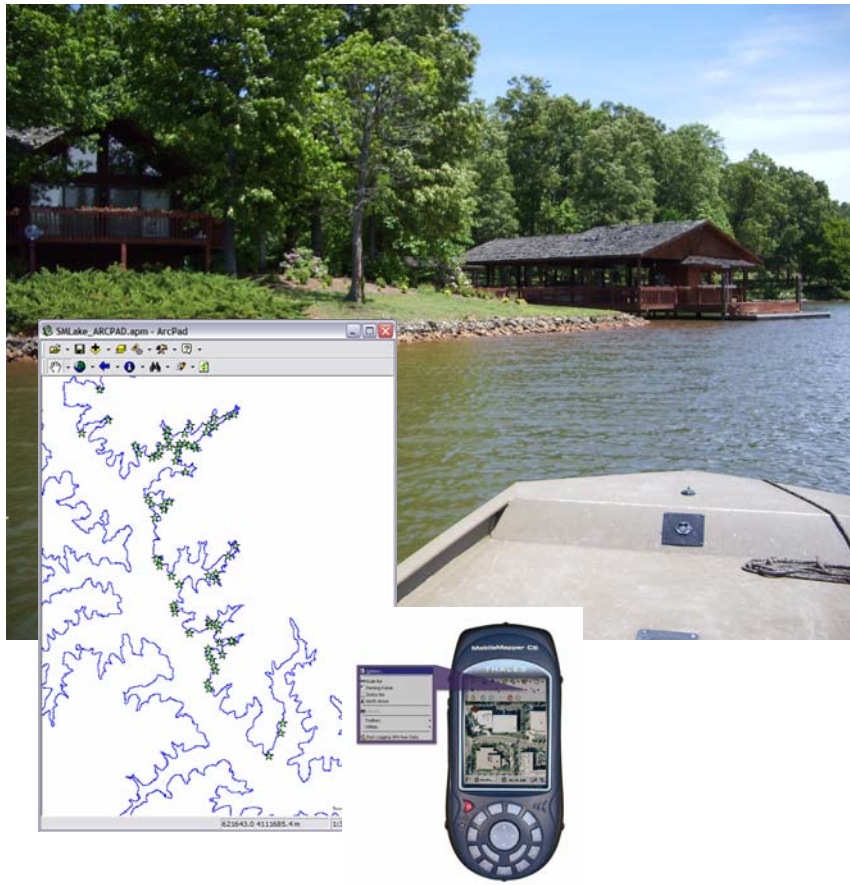

- Currently gathering all existing regulations and guidelines.
- Fieldwork for the first year of relicensing studies is being completed and draft study reports will be provided to each work group. These study reports will also be available to the SMP work group.

Next Steps:

- Identify Stakeholders to be involved in the workgroup
 - State and Federal Agencies
 - Pulaski County
 - Friends of Claytor Lake
 - Property Owners Associations
 - Marina Owners and Business Community
 - Dock Builders / Shoreline Stabilization Contractors
 - Other interested parties

Next Steps (Cont.)

Start the process of meeting to evaluate existing guidelines and to identify resources to be protected – 1st quarter of 2008.



Questions?